

APPROVED
 SUBJECT TO THE CONDITIONS IN
 THIS OFFICE LETTER
 No. B1/2563/13 Date 10/1/44
 FOR MEMBER SECRETARY
 MADRAS METROPOLITAN
 DEVELOPMENT AUTHORITY
 MADRAS - 600 008

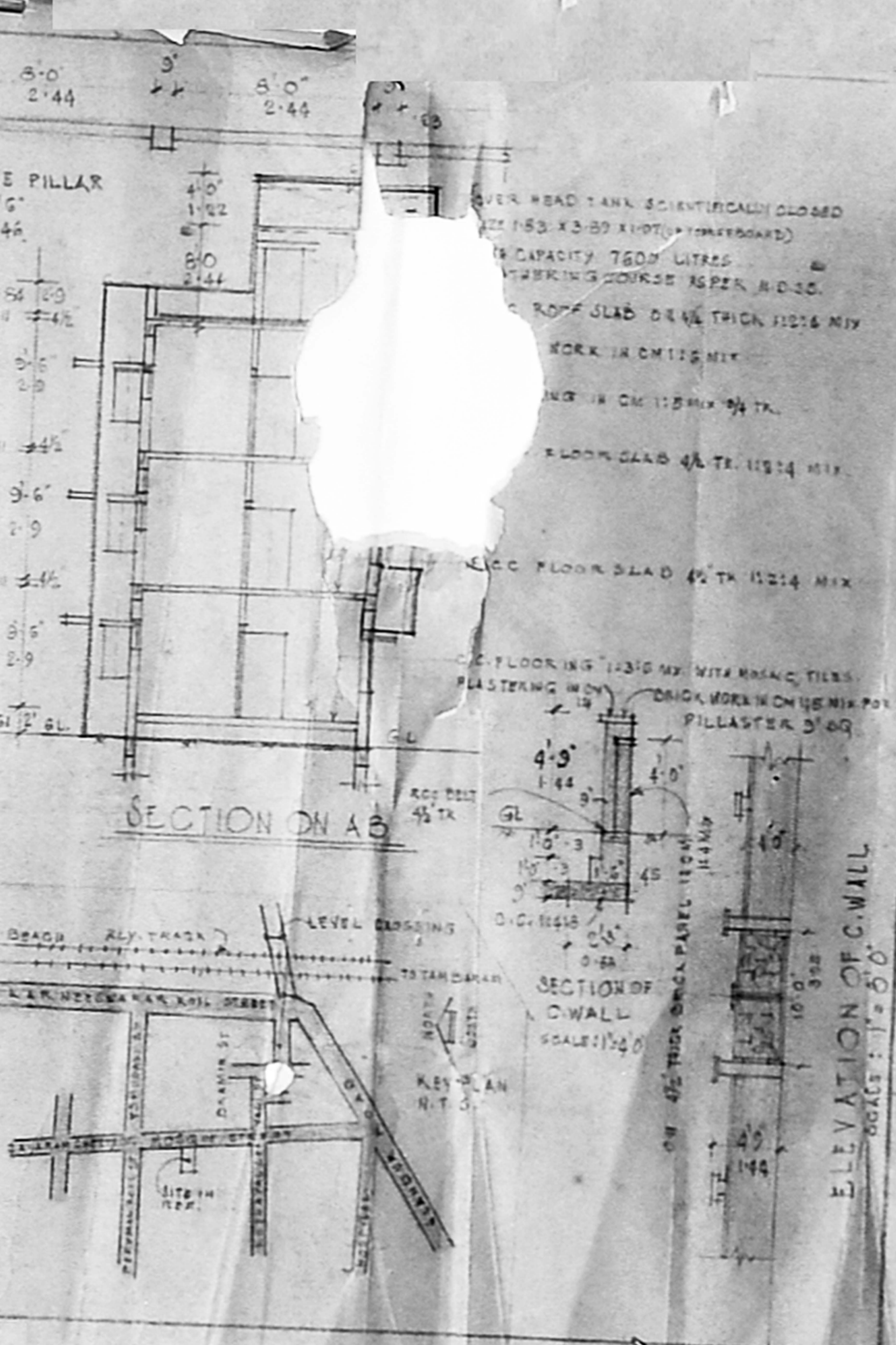
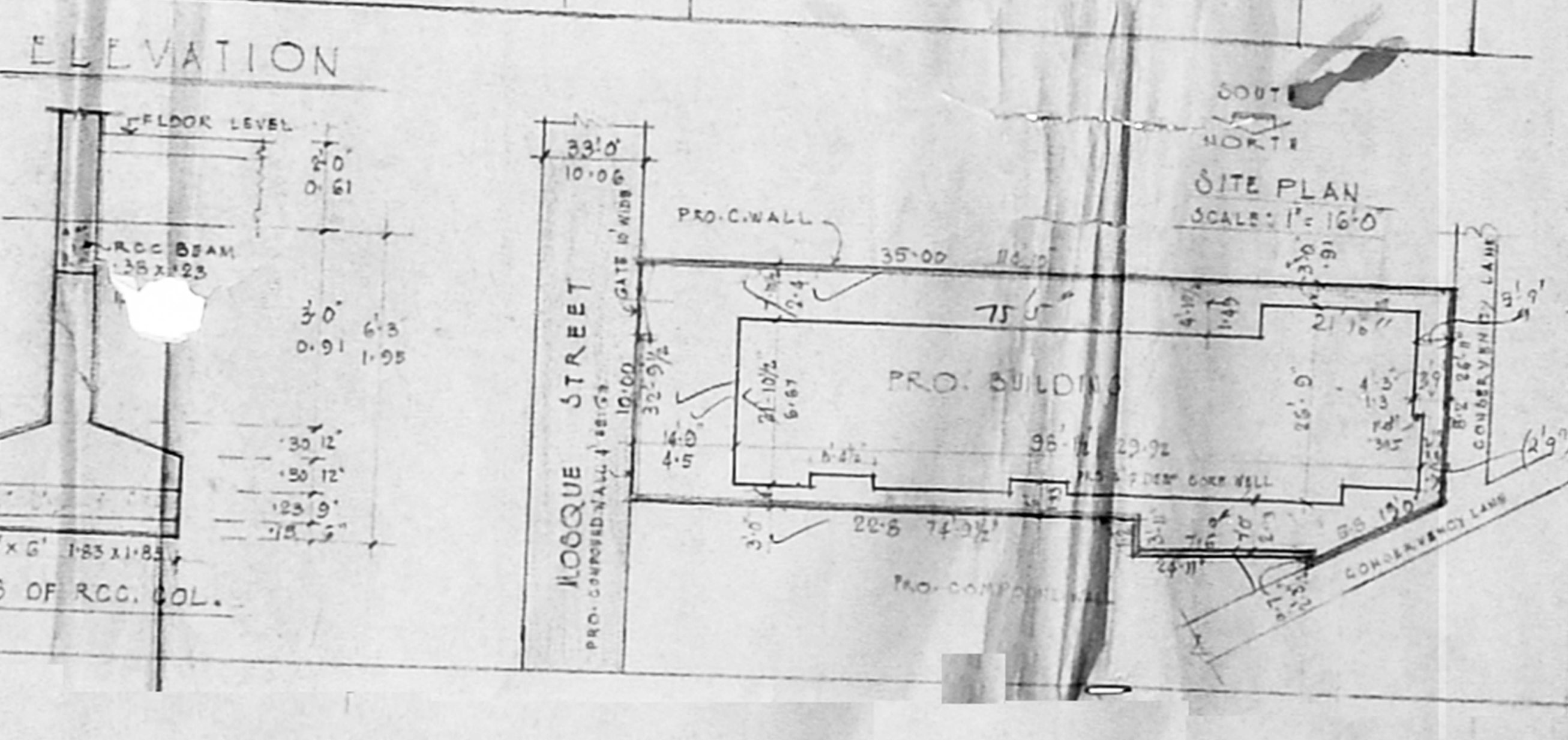
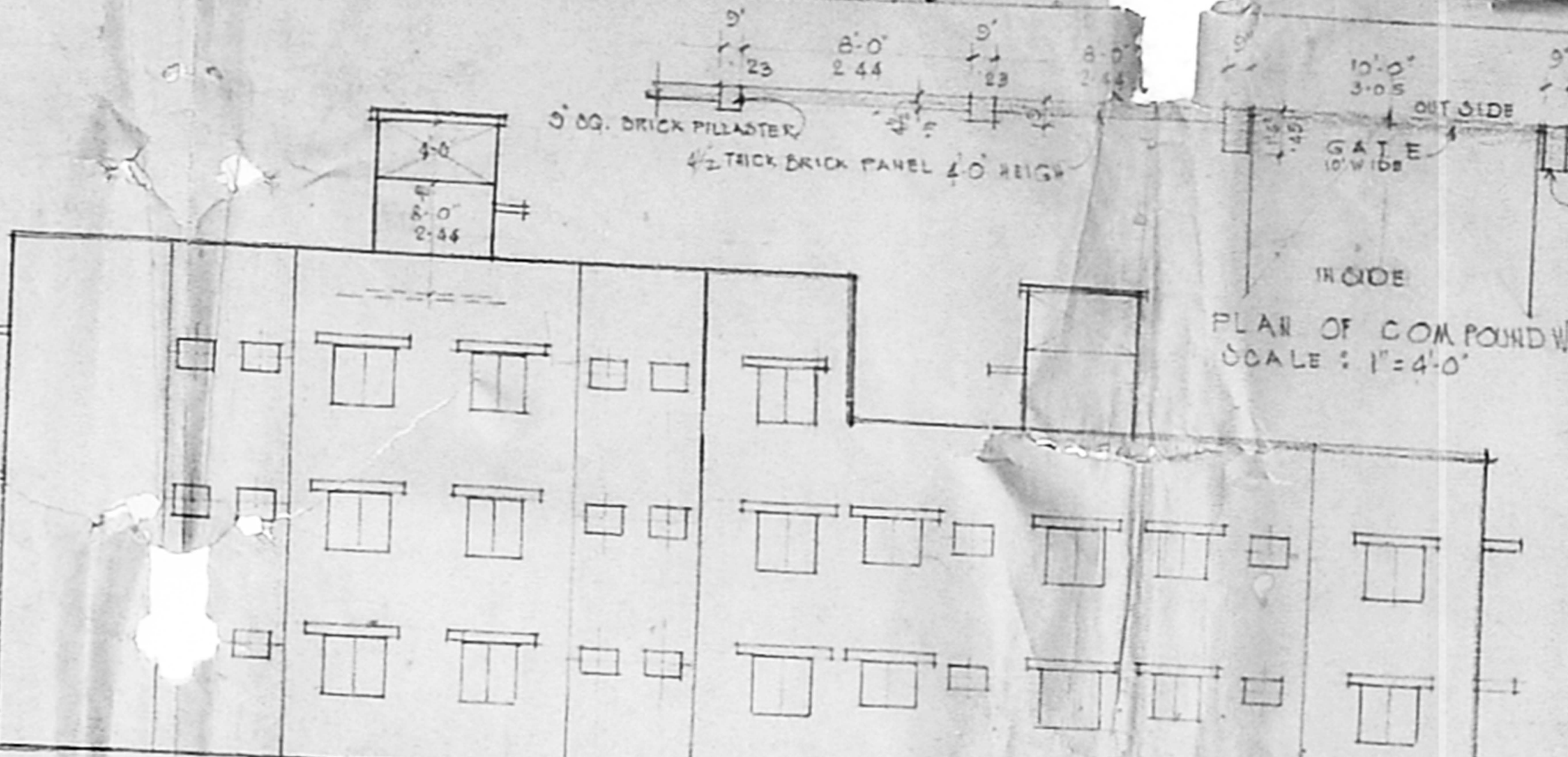
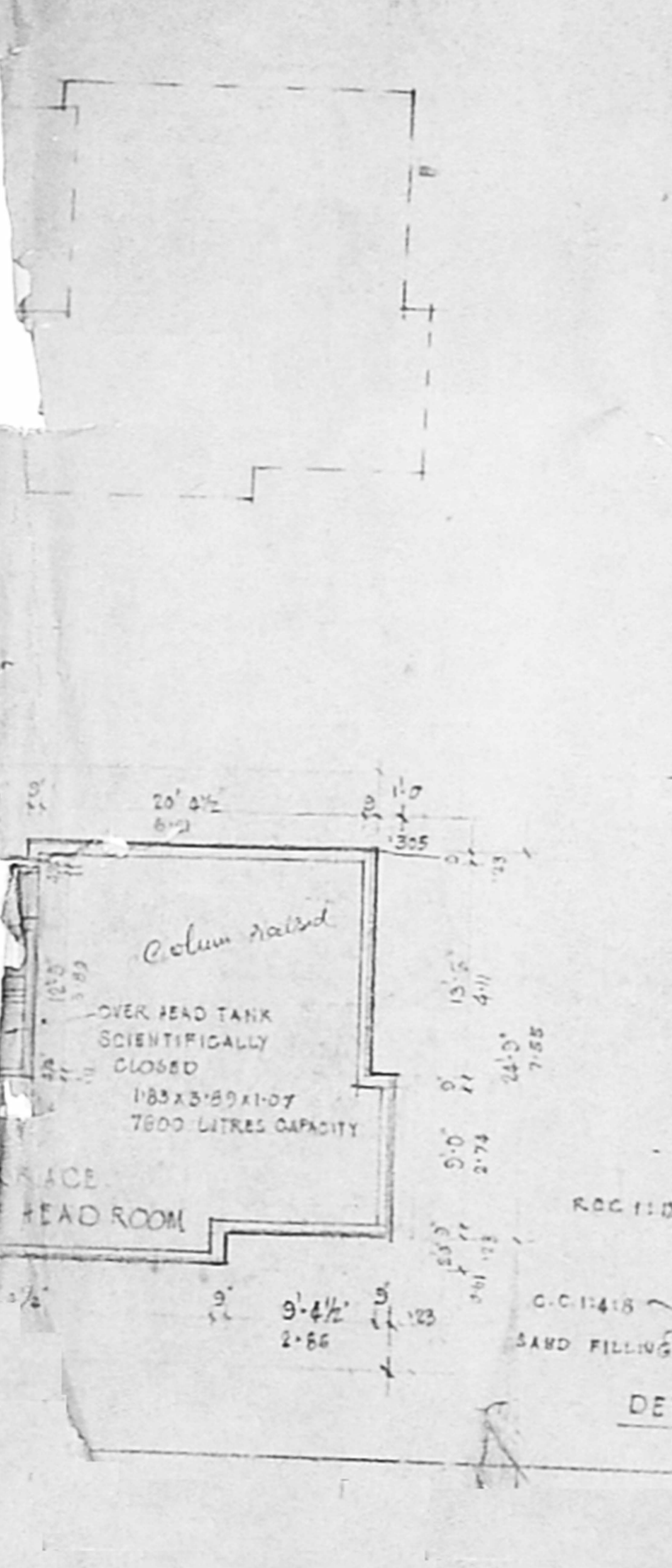
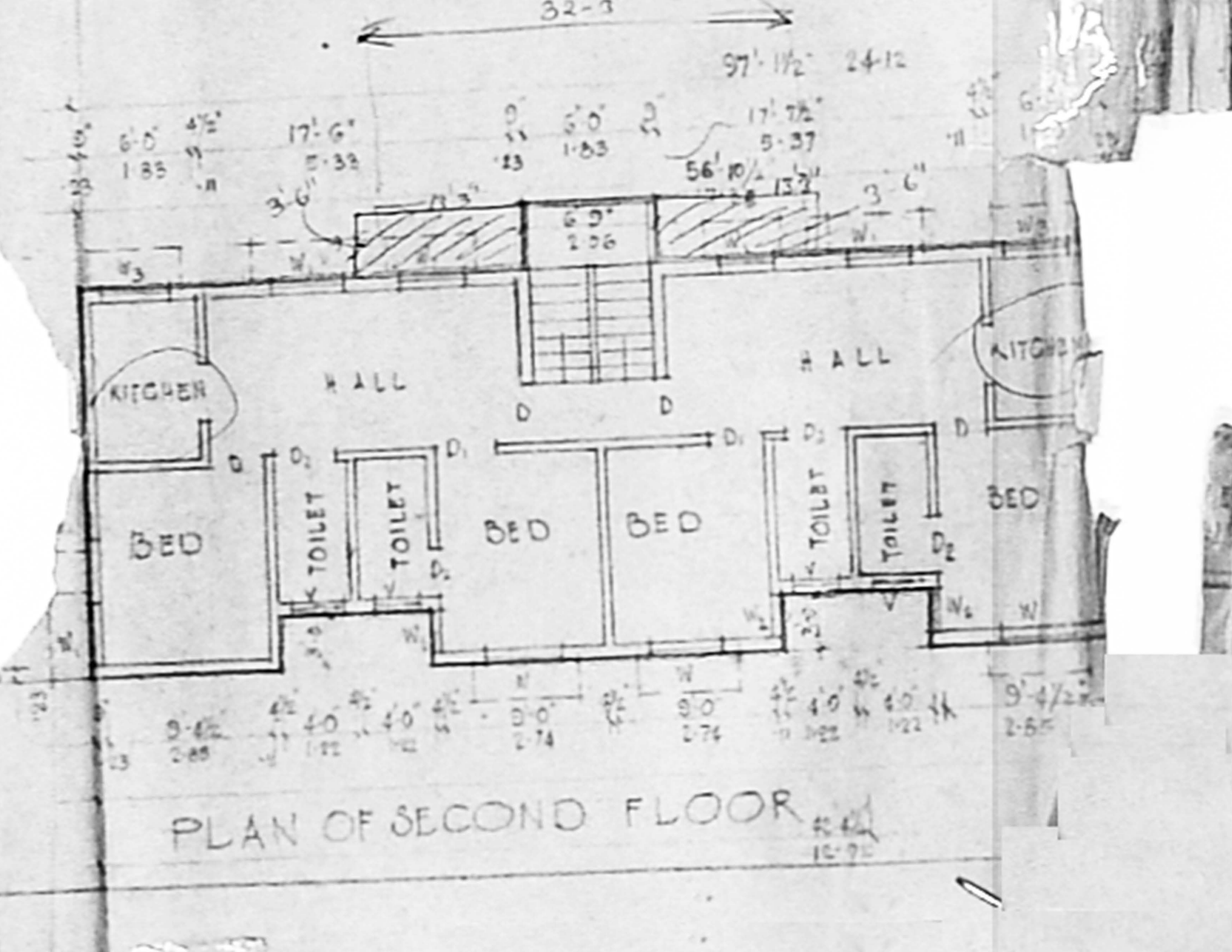
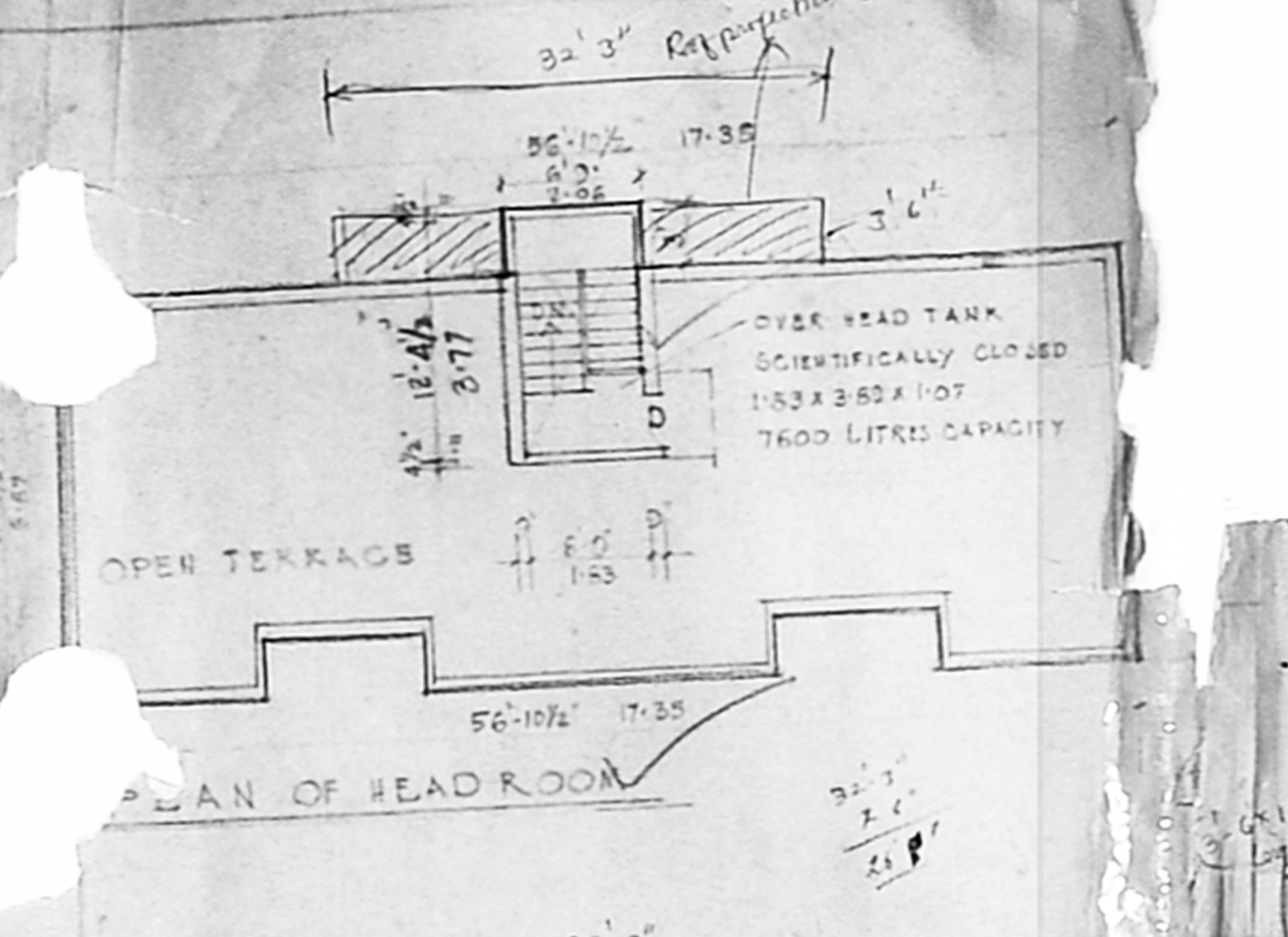

PLAN SHOWING THE PRO.
 FLATS AT 74, MOSQUE STREET
 SAIDAPET, MADRAS-600015
 T.S. No. 60, BLOCK No. 20 DN. No. 146
 SCALE: 1" = 8'-0" 1:100

REFERENCE:

ITEM	DESCRIPTION	QUANTITY	UNIT	PRICE
D1	DOOR	5-4	S.S	1-00
D2	"	3-0	S.S	0-01
D3	"	2-9	S.S	0-04
W1	WINDOW	4-8	4-0	1-00
W2	"	3-0	4-0	0-01
W3	"	3-0	4-0	0-03
W4	"	3-0	3-0	0-01
V	VENTILATOR	3-0	2-0	0-01
F.A.R.	30 FT. OVER			
LAND EXTENT	3780	33	SQ. YD.	
DEVELOP. AREA	213-75	20	SQ. YD.	
F.P.	2213-25	20	SQ. YD.	
TOTAL	5641-89	20	SQ. YD.	

SIGNATURE OF OWNER
 K. RATNASARATHY
 ENGINEER
 Licensed Surveyor
 Class I No. 277
 CORPORATION OF MADRAS
 7, Jubilee Road,
 West Mambalam,
 MADRAS - 600 088